VI. Quartetti,

Op. III.

per imitazione d'Arcangelo Corelli.

a

Due Violini, Violoncello e Basso.

[5. a 4. — e la 6ta a 7. Parti.]

da William Topham;

K. a.

Trycktes Stämmer — a III. B.

Topham, W.
[Sonat.] Six Sonata's... Opera Terza.

Violin I, Tromba I

K. M. A.

Topham's
Opera Terza.

Violino
e
Tromba 1mo

SIX SONATA's

Five in Four & a Sixth in 7 Parts

Compos'd

In Imitation of Archangelo Corelli

BY

Wm Topham. M.A

Opera Terza.

LONDON.

Printed for J. Walsh Servant in Ordinary to her Majesty and P. Randall at ye Harp & Hoboy in Katherine Street near Somerset House in ye Strand. & J. Hare at ye Viol & Flute in Cornhill near ye Royall Exchange

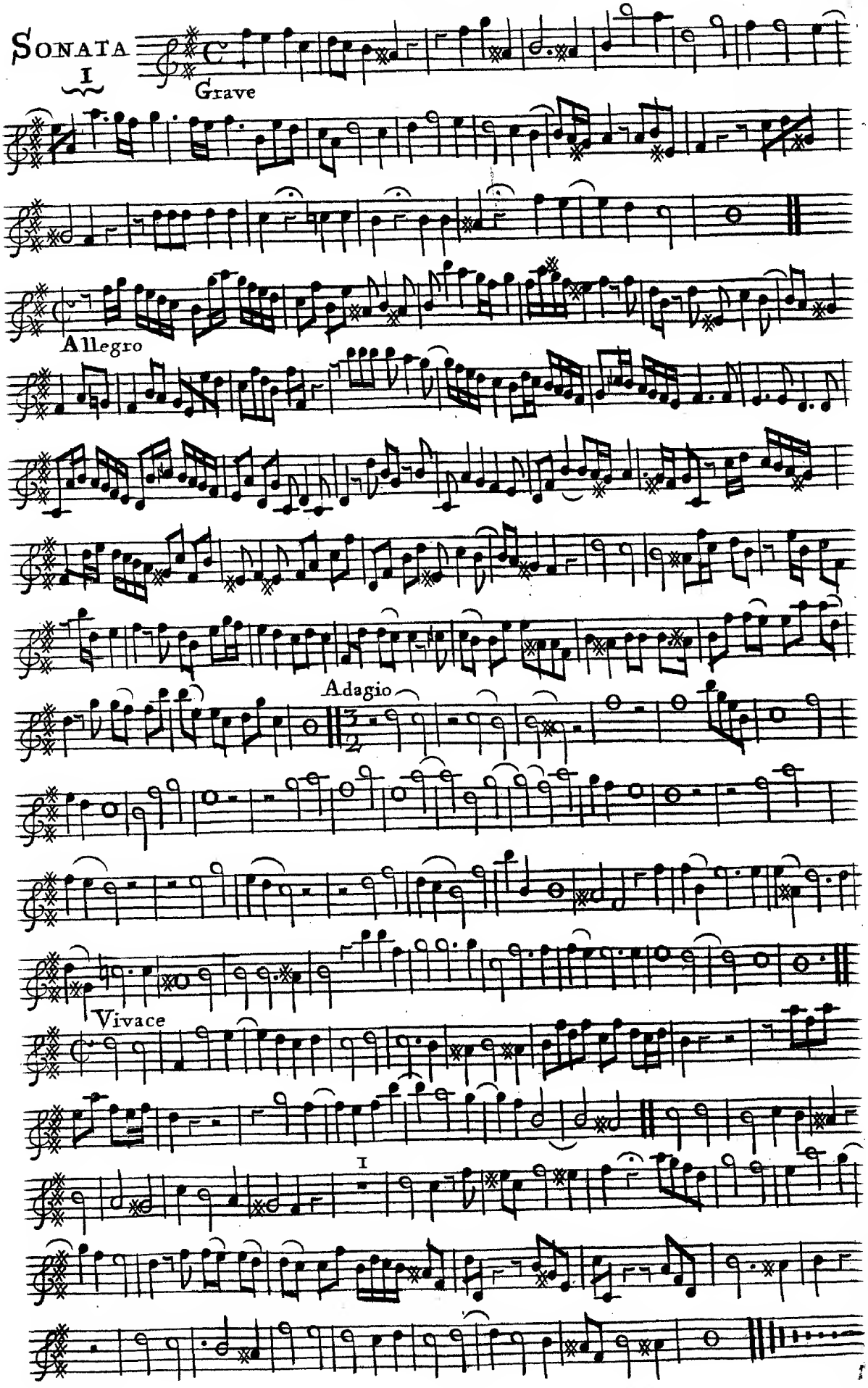
SONATA
I
Grave
Allegro
Adagio
Vivace
I

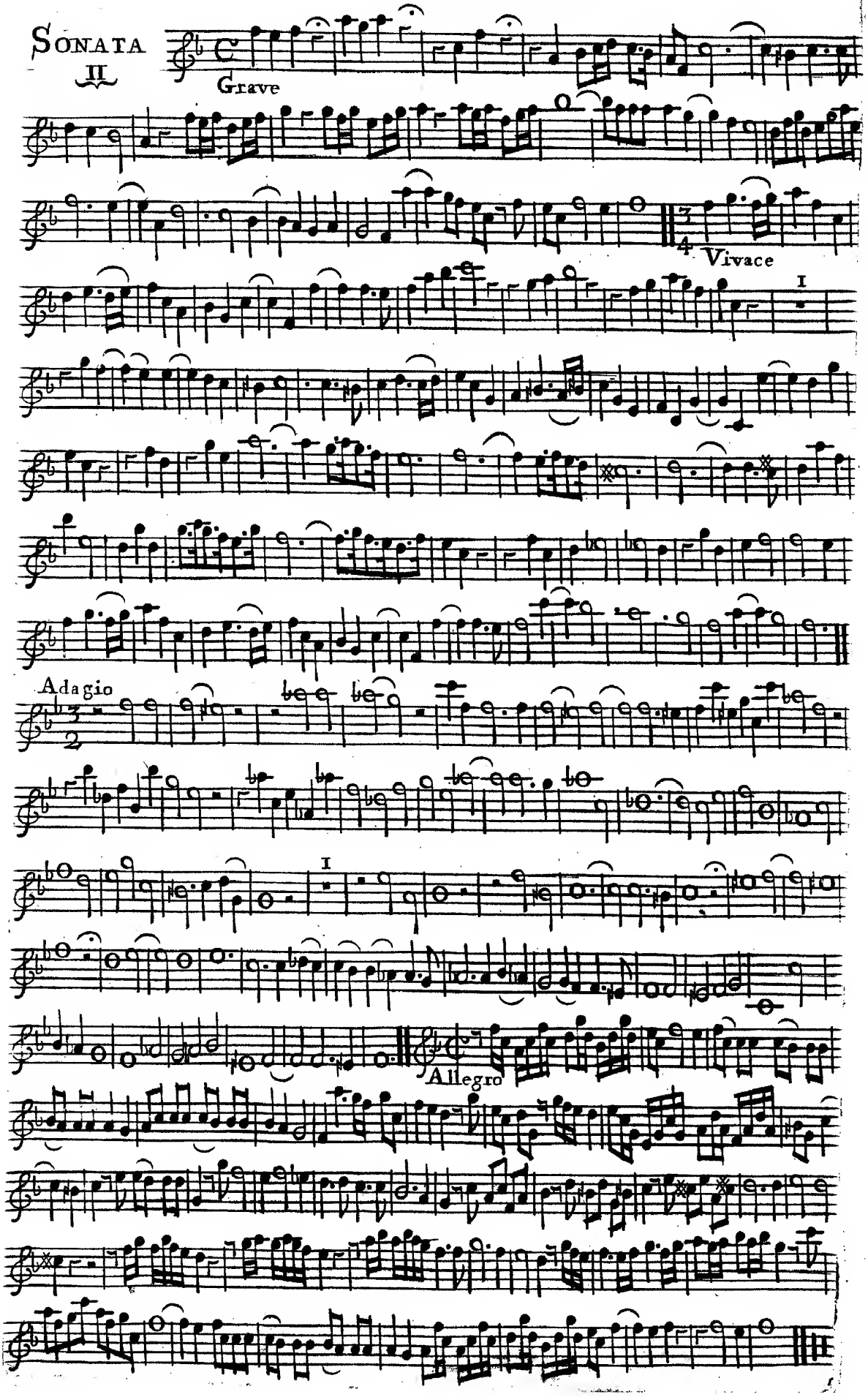
SONATA
II
Grave
Vivace
I
Adagio
I
Allegro

SONATA III

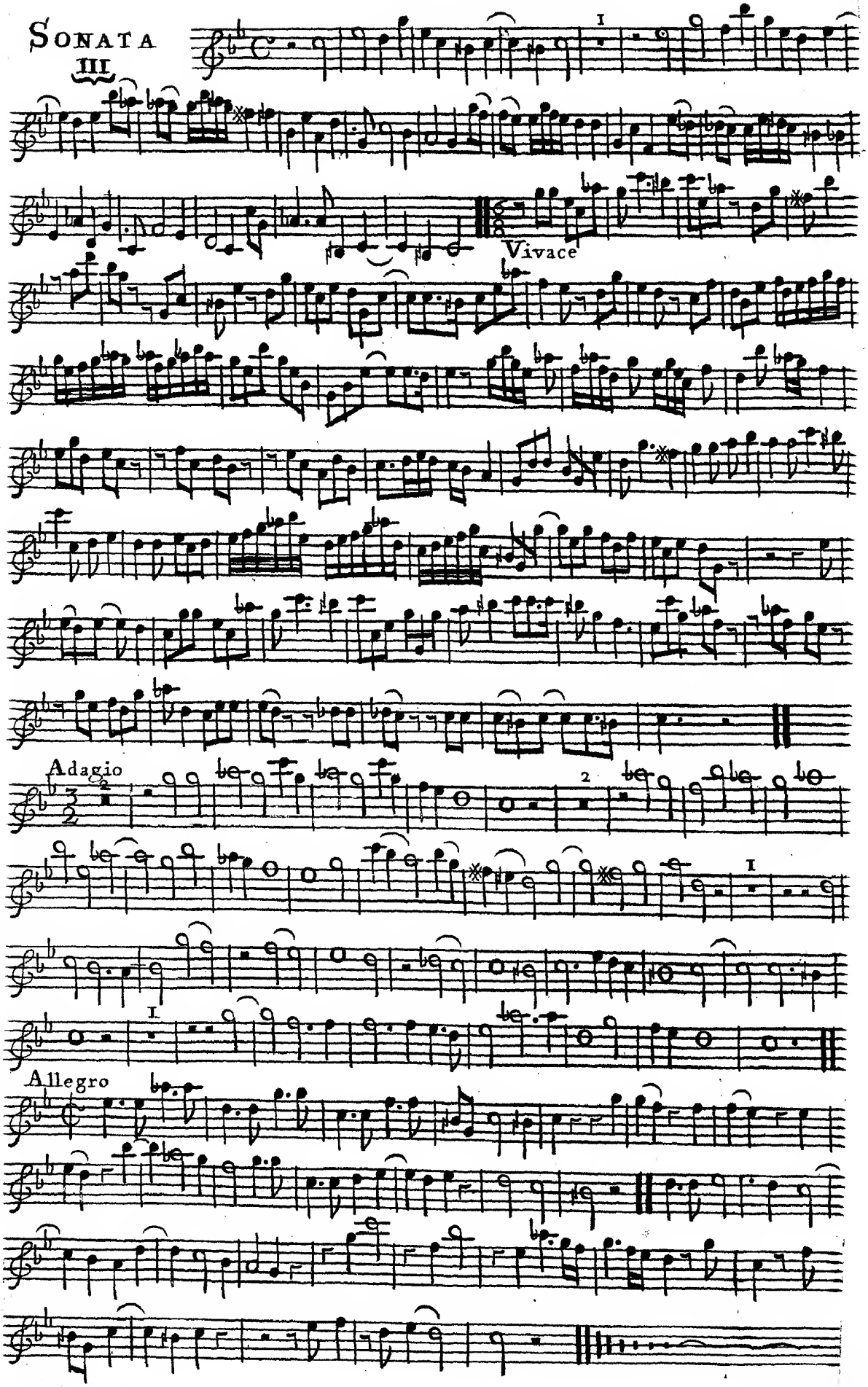

SONATA IV

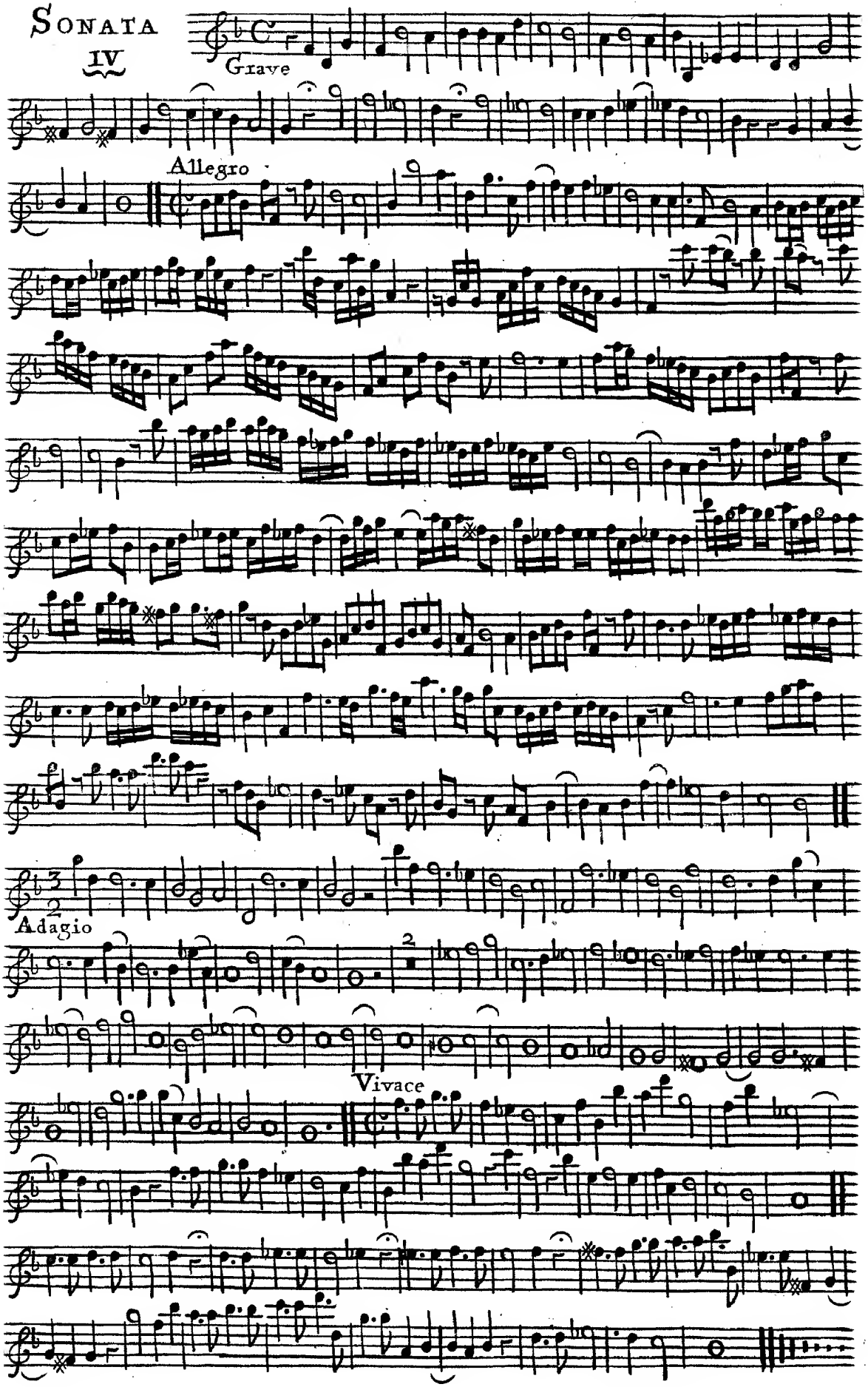

SONATA V

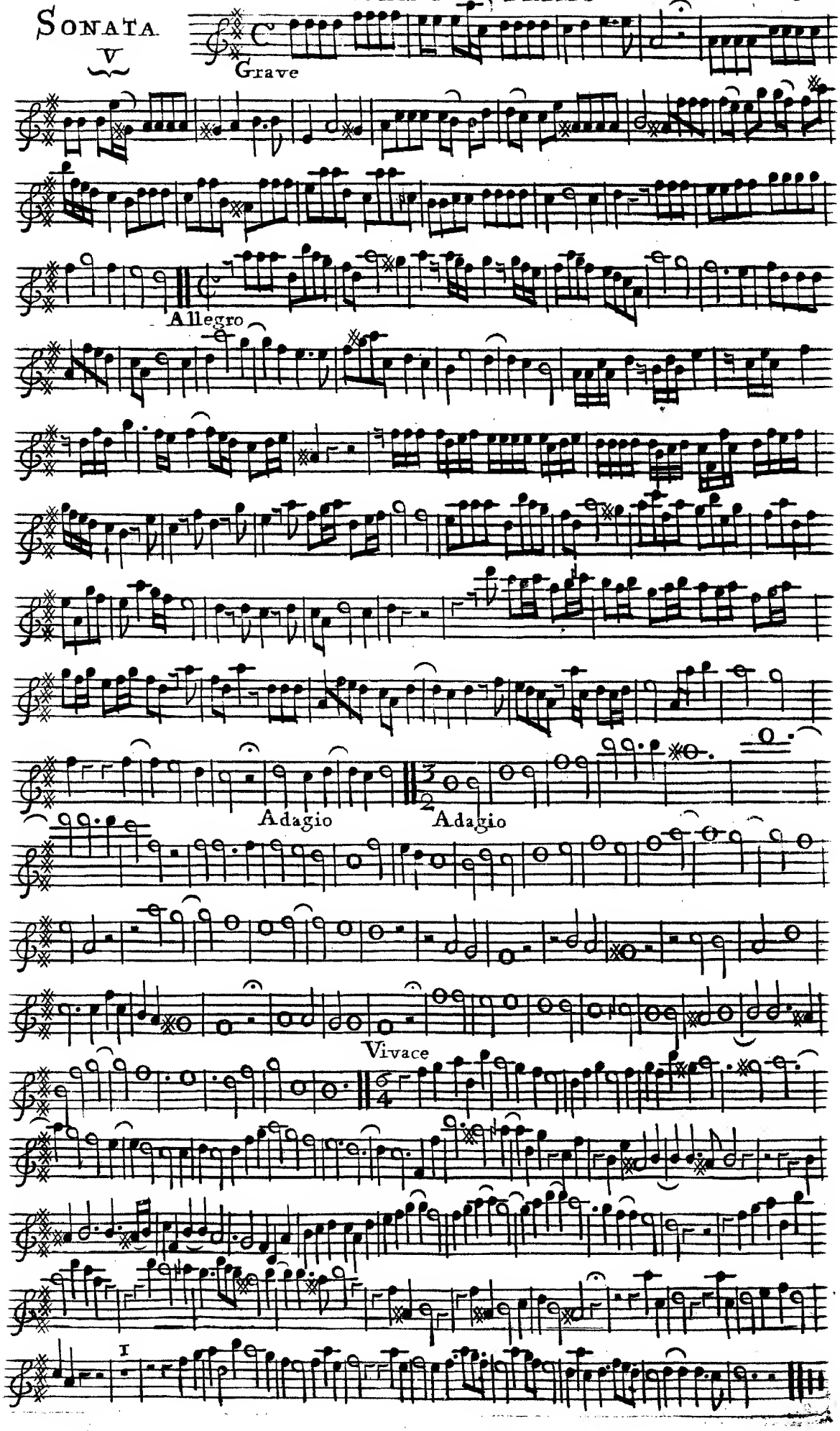

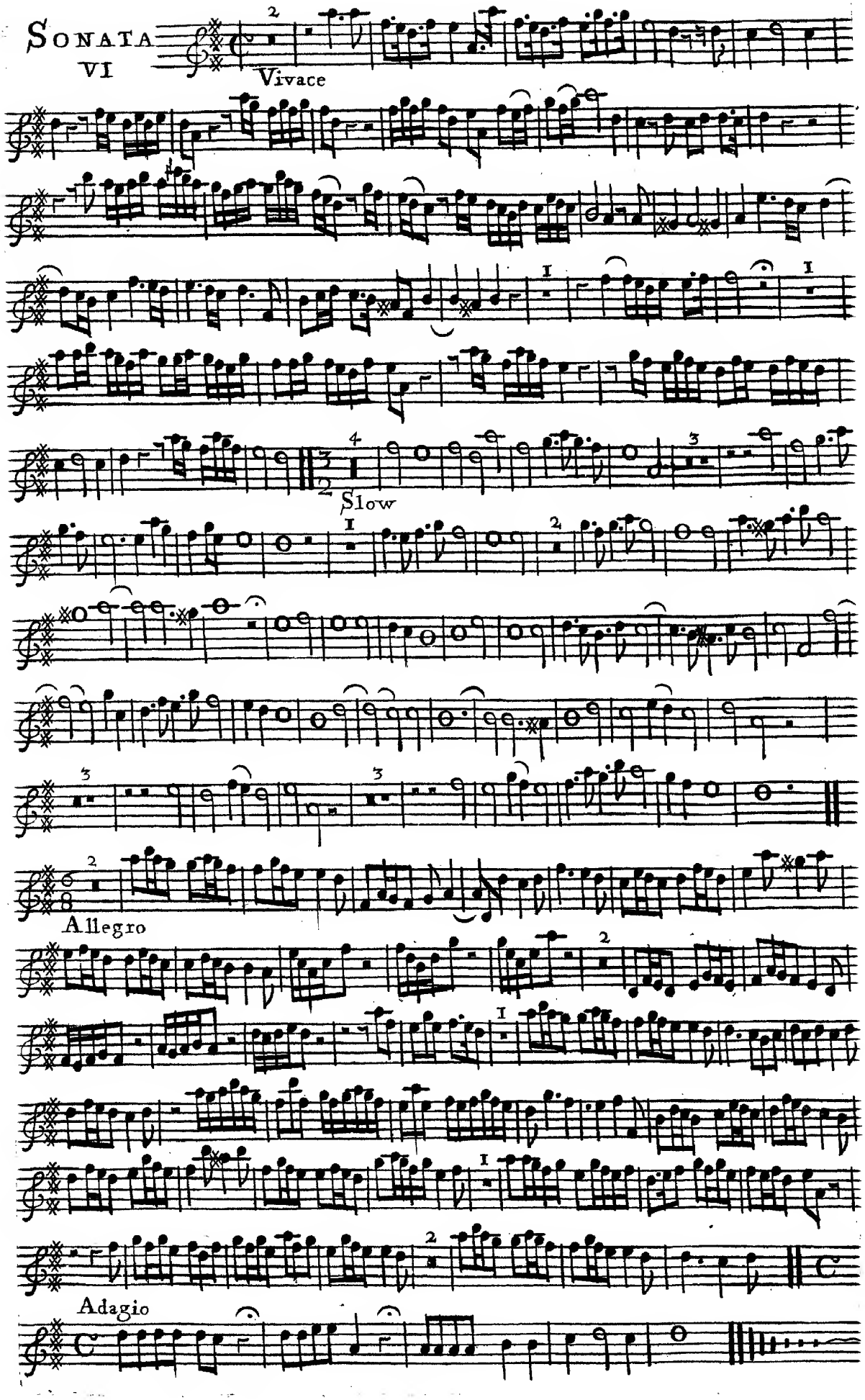
SONATA VI
Vivace
Slow
Allegro
Adagio

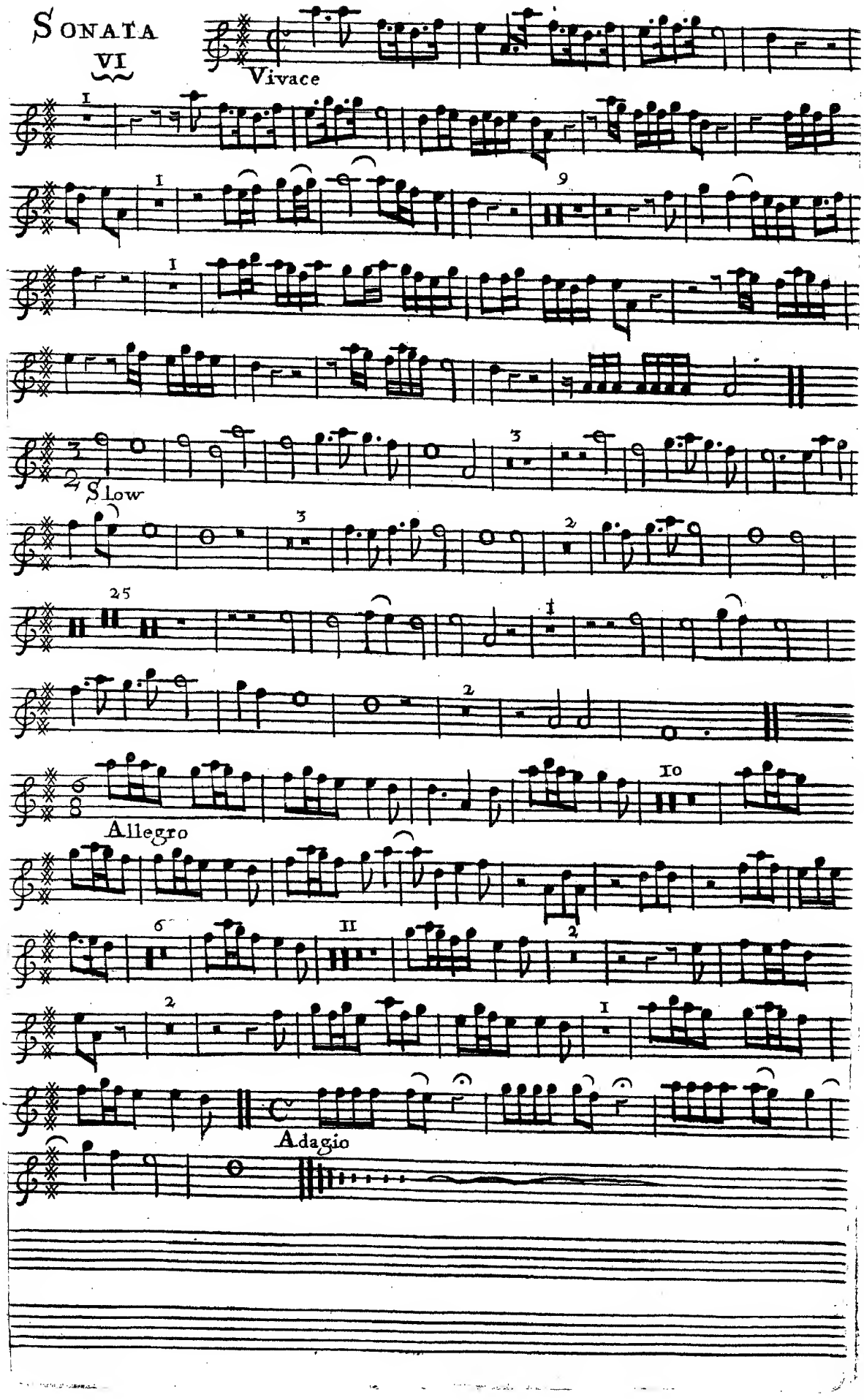
SONATA
VI
Vivace
Slow
Allegro
Adagio

MUSICK for two FLUTES

	s	d
Crofts Sonatas	3	0
Fingers Sonatas	3	0
Courtivills Sonatas	3	0
Paisibles Sonatas	3	0
Gasperinis Aires	2	0
6 Sonatas 3 for 2 Flutes &c	3	0
Aires by 8 Maſtes	1	6
Krembergs Aires	1	6
Overtures in Camilla Arſinoe	1	6
Overtures in Pyrrhus &c	1	6
Pyrrhus Aires for 2 Flute	3	0
Clotilda's Aires	3	0
Pepuſch Aires for 2 Flutes	3	0

SONATAS for two FLUTES and a BASS

	s	d
Per 1st Collection	3	0
Per 2d Collection	3	0
Corellis 1st & 2d Collection eh	3	0
Corbets Sonatas	4	0
Bononcinis Aires	3	0
Aires by Welldon & others	3	0
Aires in Camilla	3	0
Romanos Sonatas	3	0

SOLOS and AIRES for a FLUTE and a BASS

	s	d
Corellis Solos	4	0
Fingers & Purcells Solos	4	0
Pepuſch Solos	4	0
Tophams 1st and 2d Set each	3	0
Overtures & Aires wth a Baſs	3	0
Demoivers Aires wth a Baſs	1	6
Pepuſch 2d Solos	4	0

AIRES for a Single FLUTE

Demoivrs Aires	1	0
Scotch Aires	1	0
Cox Aires	1	0
The 1st & 2d Diviſion Flute	2	6
Preludes & Sibells by all Mr	2	6
Books of Inſtructions &c	1	6
A new Flagelet Book gamut &c	1	6
Mock Trumpet Books each	1	0
Select Leſſons for a Flute	1	6

SONATAS and Aires for two VIOLINS and a BASS

	s	d
Tibaldis Sonatas	4	0
Bomportis Opera 2d	4	0
Bomportis Opera Quorto	4	0
Albinonis Sonatas	4	0
Zianis Sonatas	4	0
Bononcinis Sonatas	3	0
Nicola Matice Aires	10	0
Corellis Opera Primo	8	0
Corellis Opera Secundo	8	0
Corellis Opera Tarza	8	0
Corellis Opera Quorto	8	0
All Mr H Purcells Aires	8	0
Mr H Purcell Sonatas	6	0
Mr Fingers 12 Sonatas	6	0
Mr Ravencrofts Sonatas	4	0
Fingers Sonatas 2 Violins	3	0
Courtivills Sonatas	3	0
Harmonia Mundi	4	0
Mr Corbets Sonatas	4	0
Albinonis Concertos	5	0
Pepuſch Aires for 2 Violins	3	0

SOLOS for a VIOLIN and a BASS

	s	d
12 Solos by Corelli	5	0
24 Solos by Pepuſch	10	0
10 Solos by Bomporti	4	0
6 Solos by Gaſperini	3	0
6 Solos by Severall Mr	3	0
Fingers & Purcells Solos	3	6
Sonatas with Rules for a Baſs	1	6

MUSICK for a Single VIOLIN

The 1st & 2d Diviſion Violin	2	6
Select Preludes by all Mr	2	6
Select Leſſons for ye Violin	1	6
A Collection of Jiggs &c	1	6
A Book of Scotch Tunes	1	0
A Book of Minuets &c	1	6
A Book of Country dances	1	6
Inſtructions for ye Violin	1	6
2d Book of Select Leſſons	1	6

MUSICK for the HARPSICORD

	s	d
Signr Baptiſt Leſſons	5	0
Mr H Purcells Leſſons	2	6
Dr Blows Leſſons	1	6
Dr Blows Pſalms	1	6
Leſſons in Camilla	3	0
The 1st & 2d Ladys Banquet	2	6
Dyprs Leſſons	2	0
Ld Birons Leſſons	1	6
Aires & Leſſons by Severall	1	6
Mr Kellers Rules	1	6
Severall Books of ye Ladys entertainment being Leſſons &c	2	6
The 5th Ladys Entertainment	2	6

VOCAL MUSICK

The Opera Camilla
The Opera Thomyris
The Opera Loves Triumph
The Opera of Pyrrhus
The Opera of Clotilda
The Opera of Arſinoe
The Opera of Roſamond
The Temple of Love
The Opera of Diocleſian
Mr Eccles Collection of Songs
Dr Blows Collection of Songs
Mr H Purcell Orpheus
Mr Welldons Songs
The Judgment of Paris
Healths & Drinking Songs
A Collection of Catches
A Collection Scotch Songs
A Collection of Comicall Songs

A Table of the SONGS in the Monthly Mask for the Year 1709 Printed for I Walsh & Randall

- Novem^r
  - Ye winds that Sighing
  - Now my Freedoms regaind
  - Madam I m Just Come
- Decem^r
  - Grand Lewis let pride
  - Ding dong Bell
  - How Happy are we
  - As Amoret with Phillis
- Jan^r
  - When perfet Beauty
  - Now mortalls prepare
  - Fair Cloe Happy is that man
- Febr
  - Fill every Glass
  - Old Rinard has led
  - Ah Sorry poor French
- March
  - Cantata
  - They say your Angry
  - Tis Annas Day
- Aprill
  - We London Valets
  - Would you have a young Virgin
  - Monsieur Looks pale
  - We prophets of the Modern Race
- May
  - I hate a Fop that at his Glass
  - Royall Flora dry up your tears
  - Now Comes on the Glorious year
  - Elevate your Joys
- June
  - Unhappy Celia
  - Chear up my brave Hearts
  - Leave wavring Heart
  - To Victoria Brittania
- July
  - A Trifling Song
  - When Alticena
  - Whilst in mirth we abound
  - To fight in your Cups
- August
  - Lull me Gentle strains
  - I Gaze on Mellanise
  - Beladynas blith and pretty
- Septem^r
  - Sound all your Instruments
  - May the Eyes of my Mystress
  - Cloes a Goddess in the Groves
  - How happy are we now the winds
- Octob^r
  - The Battle was Bloody
  - In Vain's the Forcing power
  - About with the Glasses
  - Born to Surprise

BOOKS of Instrumental and Vocal Musick Printed in ye Year 1709

- Twenty four New Country dances 1709
- Minuets for the Royall Portuguise
- Minuets for the Brawl of Audenard
- The Portuguise Figure dance
- Musick in the Ladys Fine Aires
- Musick in four Parts by Mr Corbett
- Musick in Perollo and Isadora
- The Opera of Pyrrhus and Demetrius
- The Symphonys in Pyrrhus
- The Opera of Clotilda
- The Symphony in Clotilda
- English & Italian Aires for 2 Flutes
- A Book of Catches for 3 and 4 Voices
- A Collection of Drinking Songs
- A Cantata by Mr Purcell
- A Cantata by Mr Eccles
- A Cantata by Mr Pepusch
- A Collection of Scotch Songs
- A Collection of Comicall Songs
- A New Flute Book 7th Flute Master
- A New Violin Book 4th Nolens Volens
- A Book of Familiar and Noted Tunes &c
- A Book for the Flagelet Gamut way
- Select Lessons for a Single Flute
- A 2^d Book Select Lessons for a Violin
- Country dances for three Last Years
- The Court dances for three Last Years
- Corbetts Sonatas for two Violins and a Bass
- Pyrrhus Aires for two Flutes
- Clotilda Aires for two Flutes
- Pepush Aires for two Flutes
- Pepush 2^d sett of Solos for the Flute
- Albinonis Concertos
- Pepush Aires for two Violins
- The 3^d Book of the Ladys Entertainment
- Fingers and Purcells Solos for the Violin
- Fingers and Purcells Solos for the Flute
- Mr Manlys Tunes

C3-R
Topham, W.
[Sonat.] Six Sonata's... Opera Terza.

Violin II, Tromba II

K. M. A.

Sophani

Violino Secondo.

SIX SONATA's

Five in Four & a Sixth in 7 Parts

Composd

In Imitation of

Arcangelo Corelli

BY

Wm Topham M.A

Opera Terza.

LONDON,

Printed for J. Walsh *Servant in Ordinary to her Majesty and* P. Randall *at ye Harp & Hoboy in Katherine Street near Somerset House in ye Strand &* J. Hare *at ye Viol & Flute in Cornhill near ye Royall Exchange*

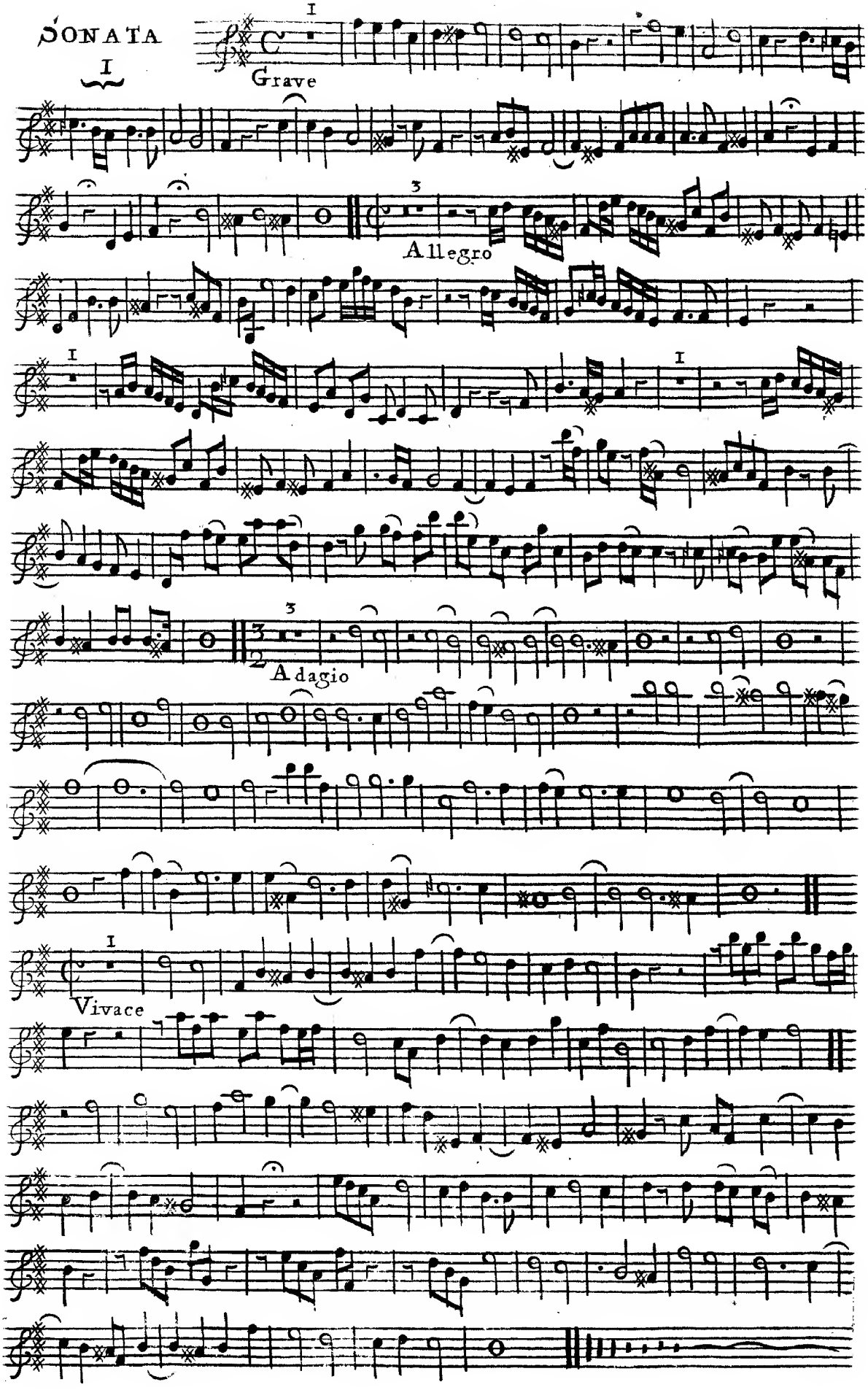
SONATA
I
Grave
Allegro
Adagio
Vivace

SONATA II

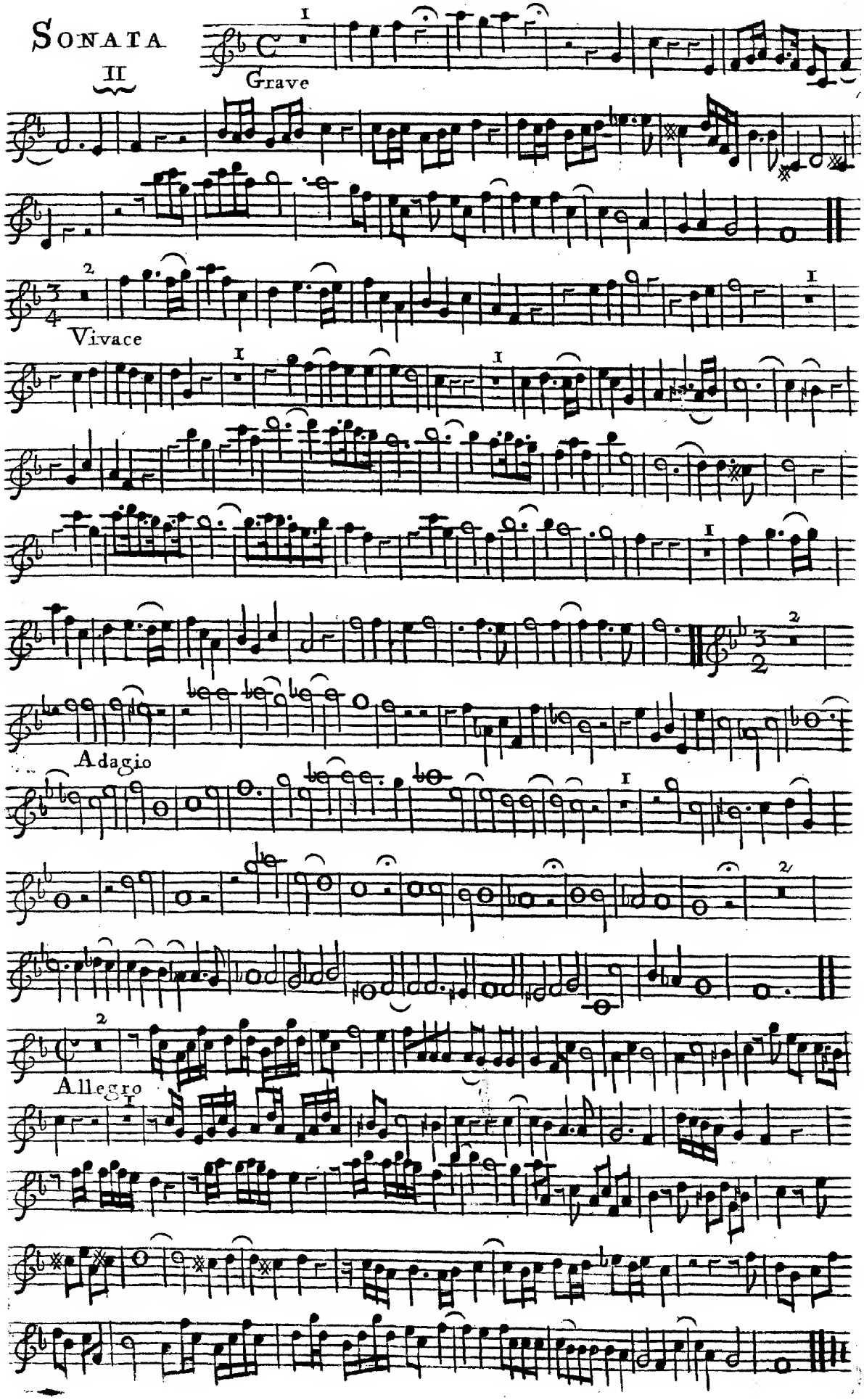

VIOLINO SECUNDO

SONATA III

Grave

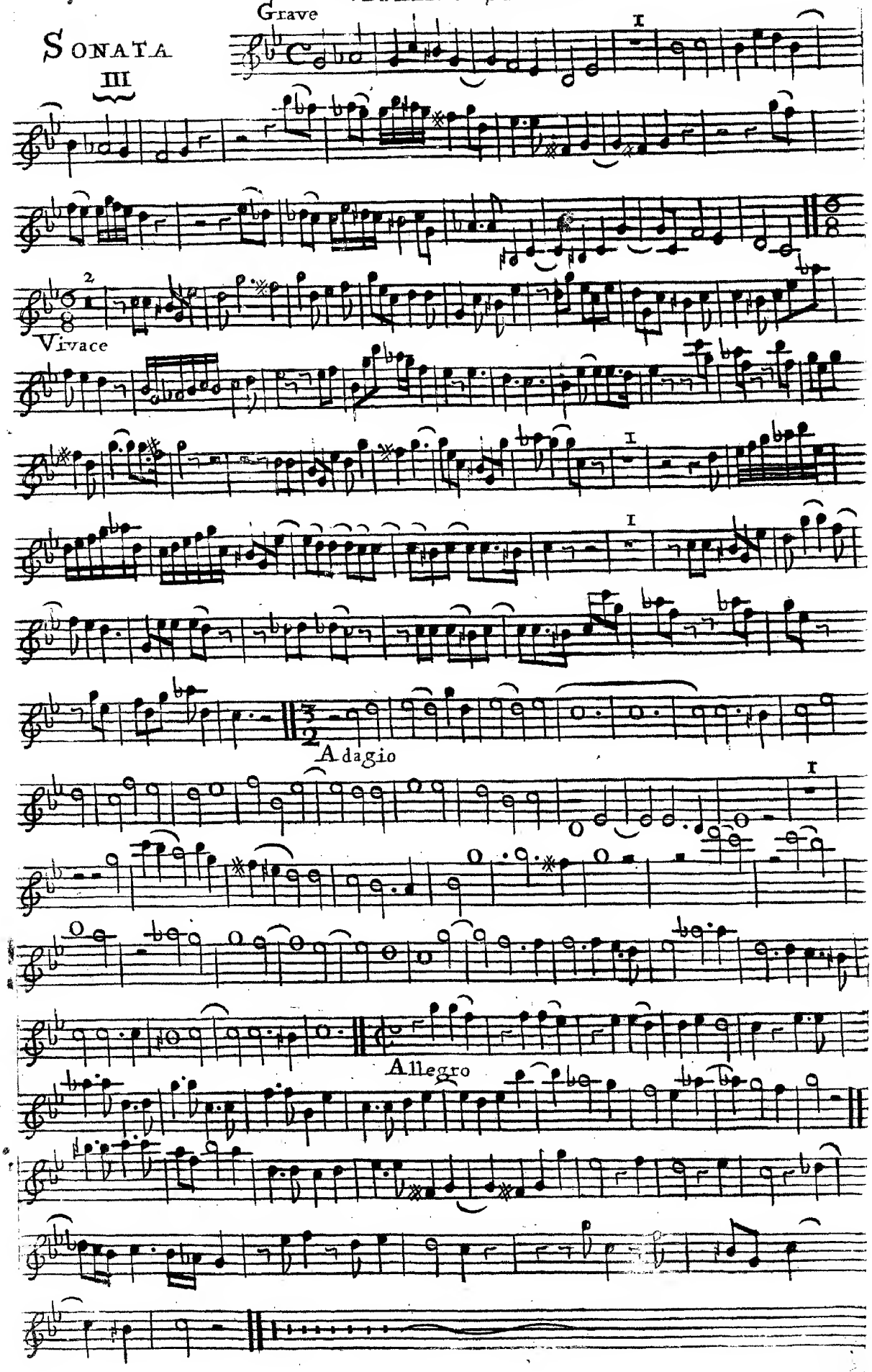

SONATA IV

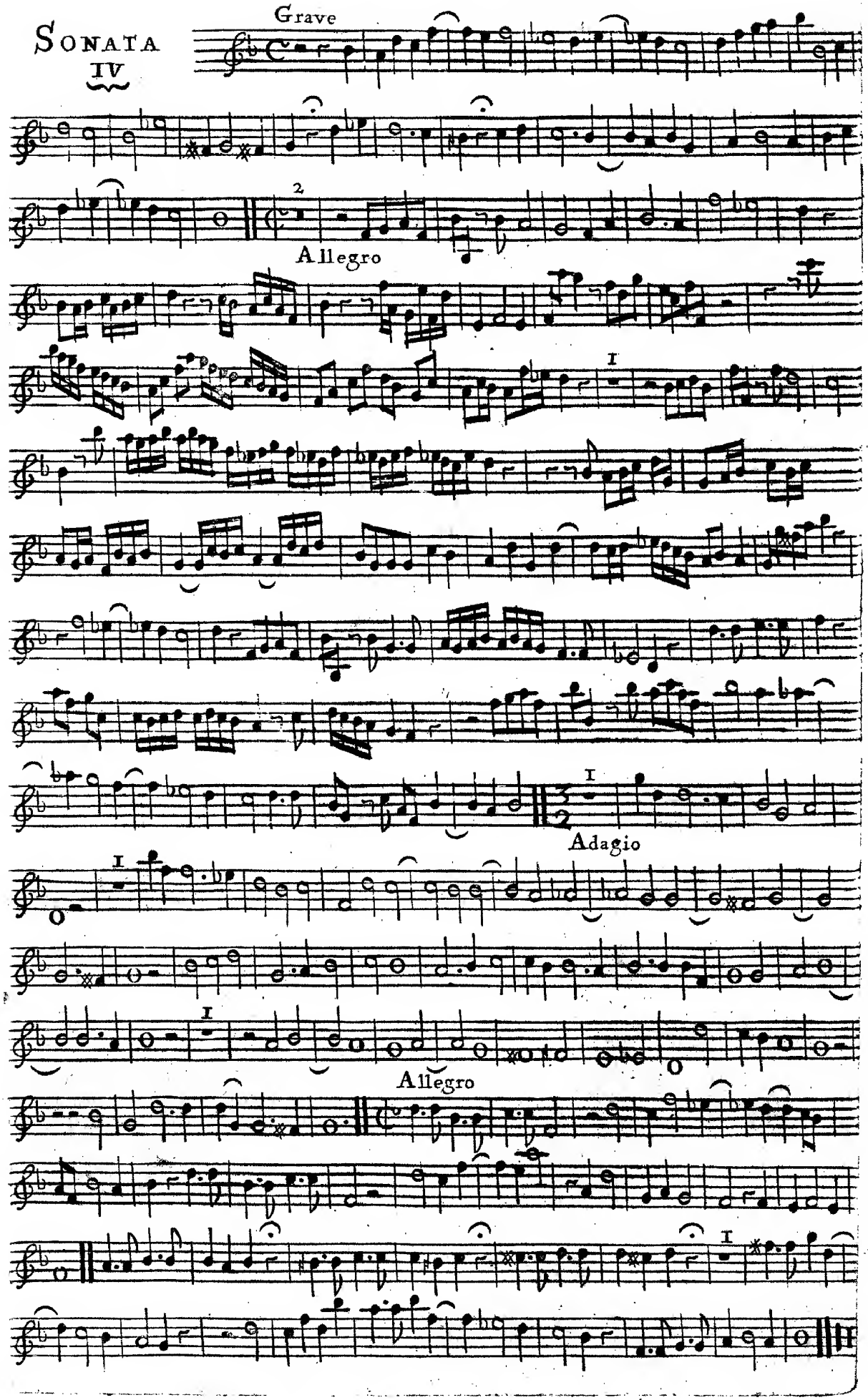

SONATA V

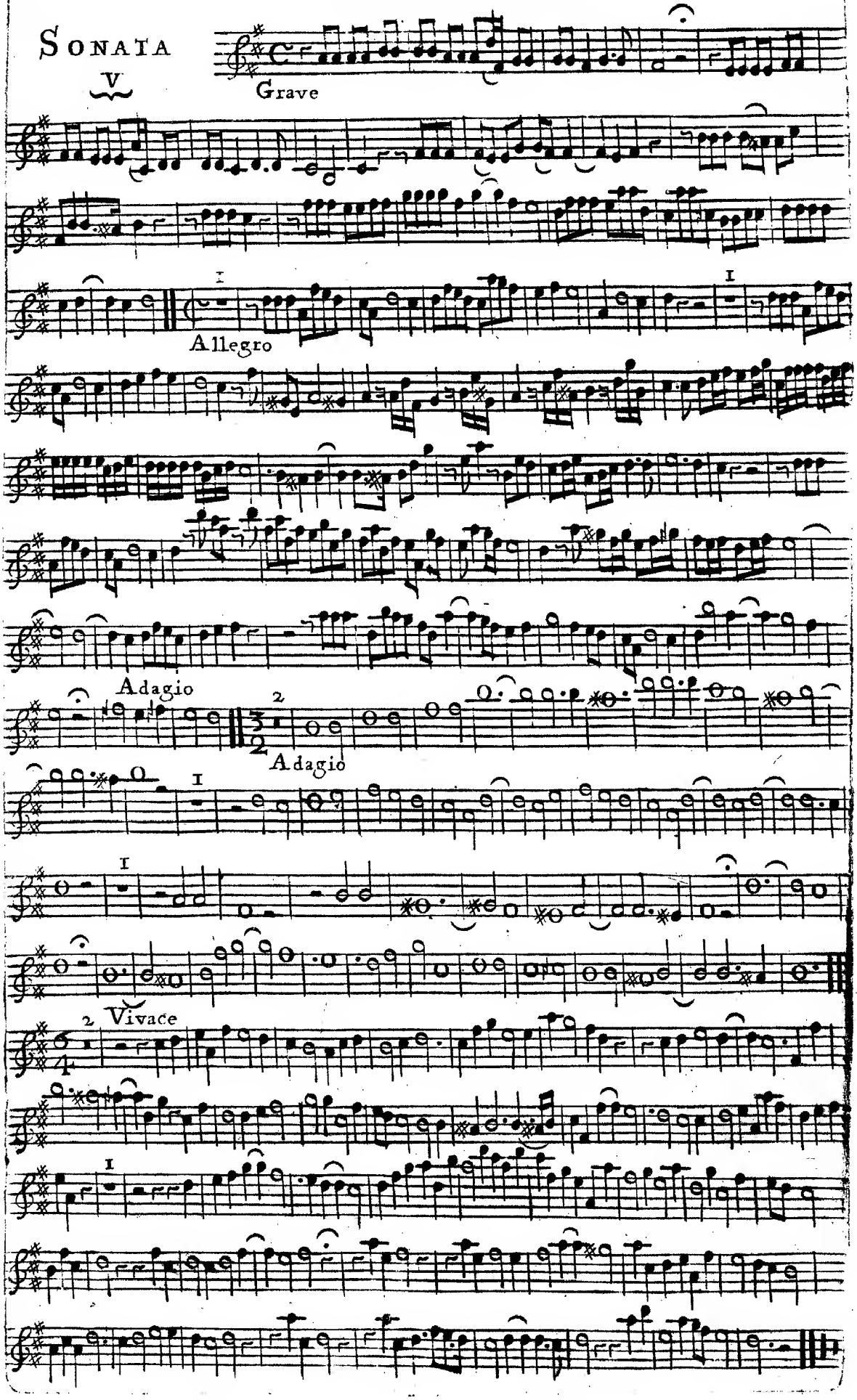

SONATA VI

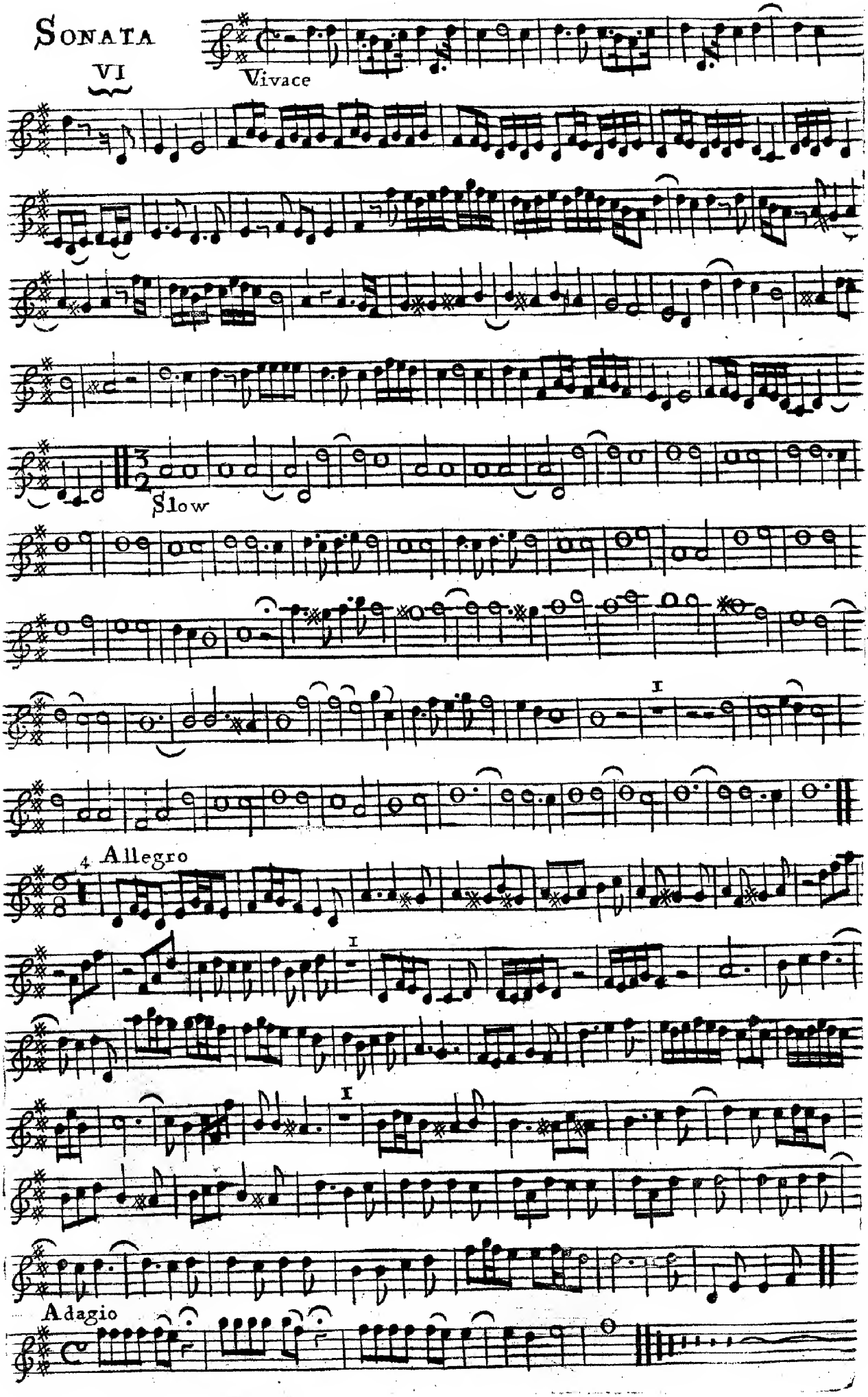

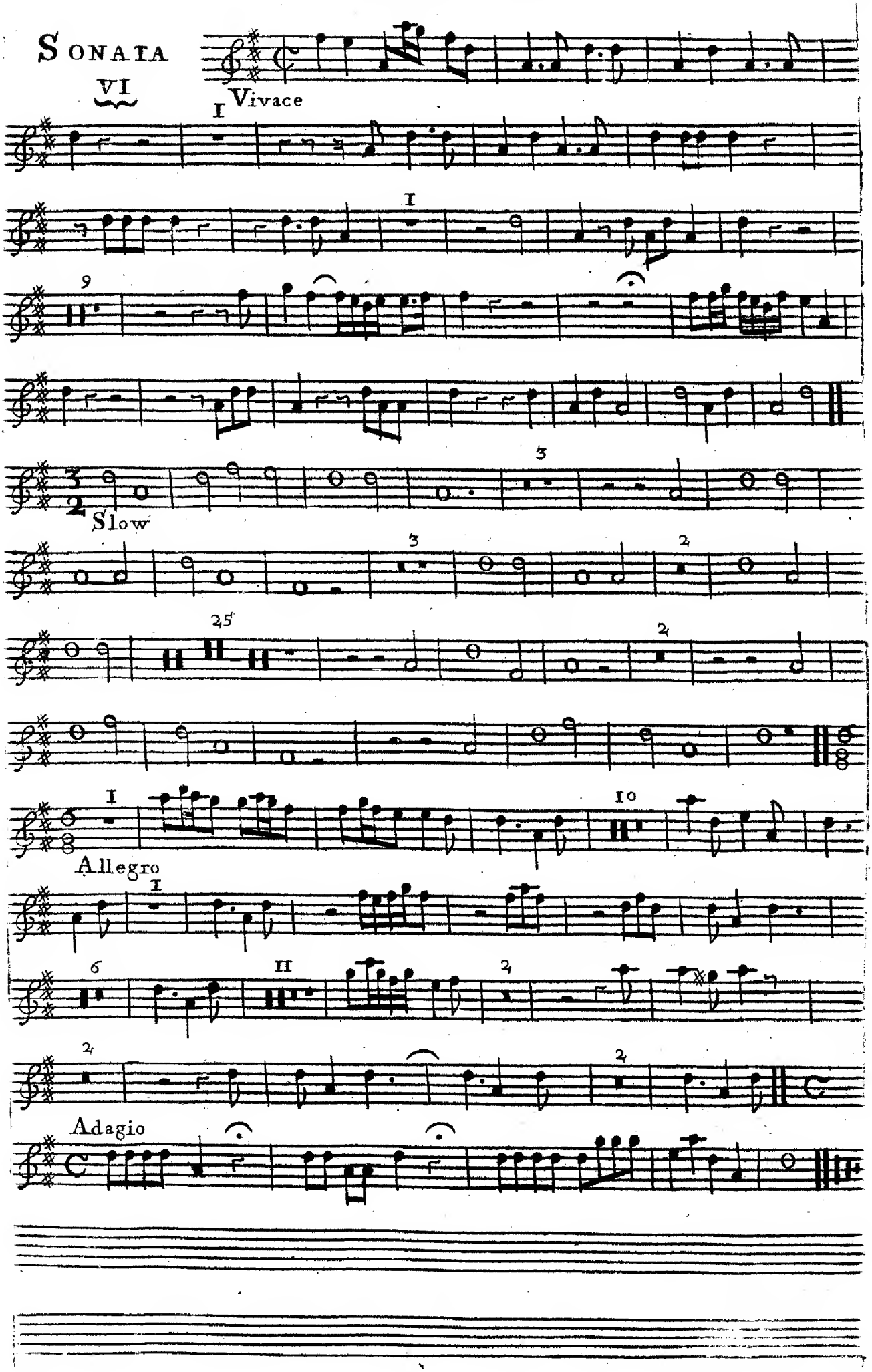
SONATA
VI
Vivace
Slow
Allegro
Adagio

C5-R
Topham, W.
[Sonat.] Six Sonata's... Opera Terza...

Violoncell, Viola.

K. M. A.

Tophant

Violoncello.

SIX SONATA's

Five in Four & a Sixth in 7 Parts

Compos'd

In Imitation of

Archangelo Corelli

BY

Wm Topham. M:A

Opera Terza.

LONDON, [1708]

Printed for J. Walsh *Servant in Ordinary to her Majesty and* P. Randall *at ye Harp & Hoboy in Katherine Street near Somerset House in ye Strand. &* J. Hare *at ye Viol & Flute in Cornhill near ye Royall Exchange*

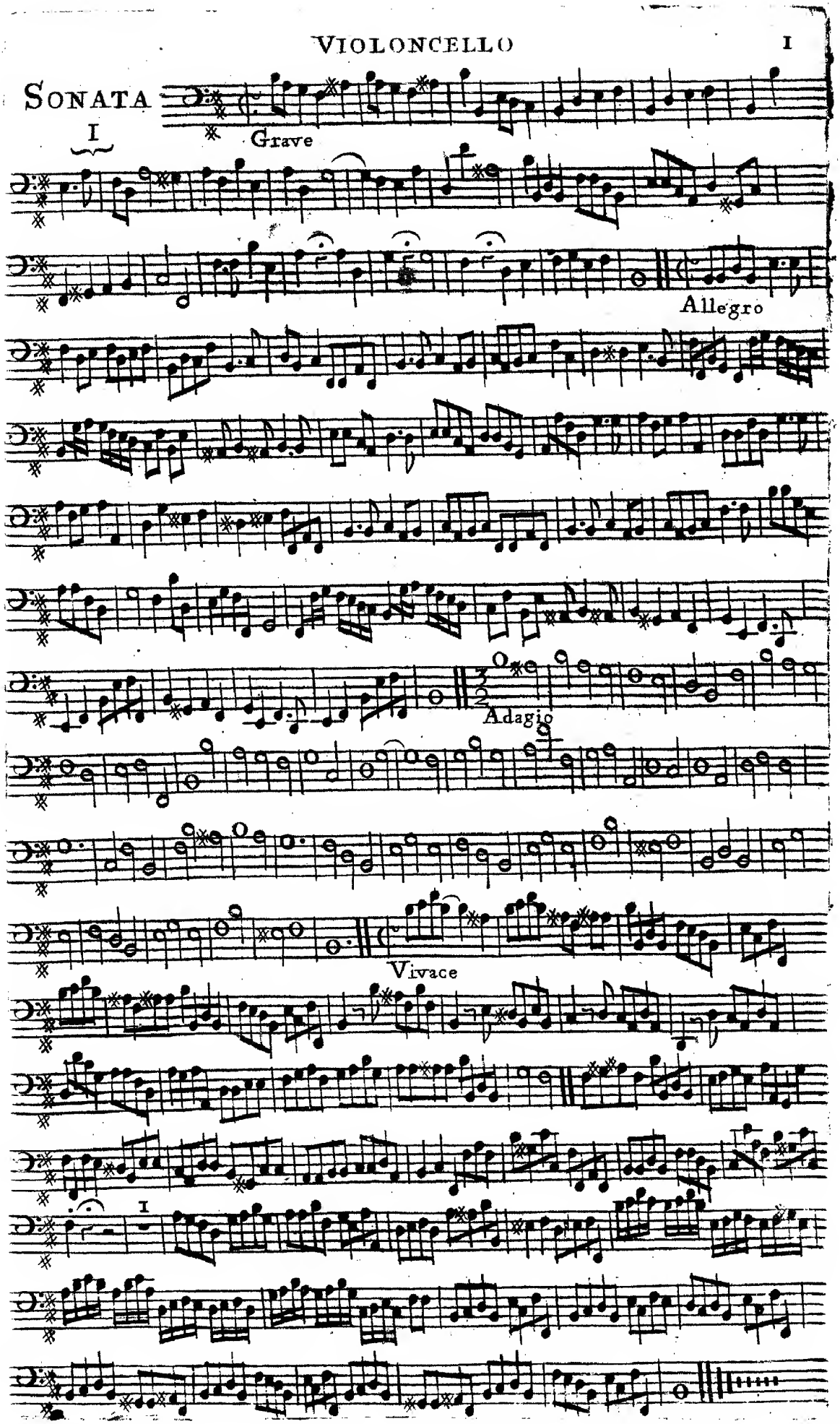
SONATA
I
Grave
Allegro
Adagio
Vivace
I

VIOLONCELLO

SONATA

II

Grave

Vivace

Adagio

Allegro

SONATA III

Grave

Vivace

Adagio

Allegro

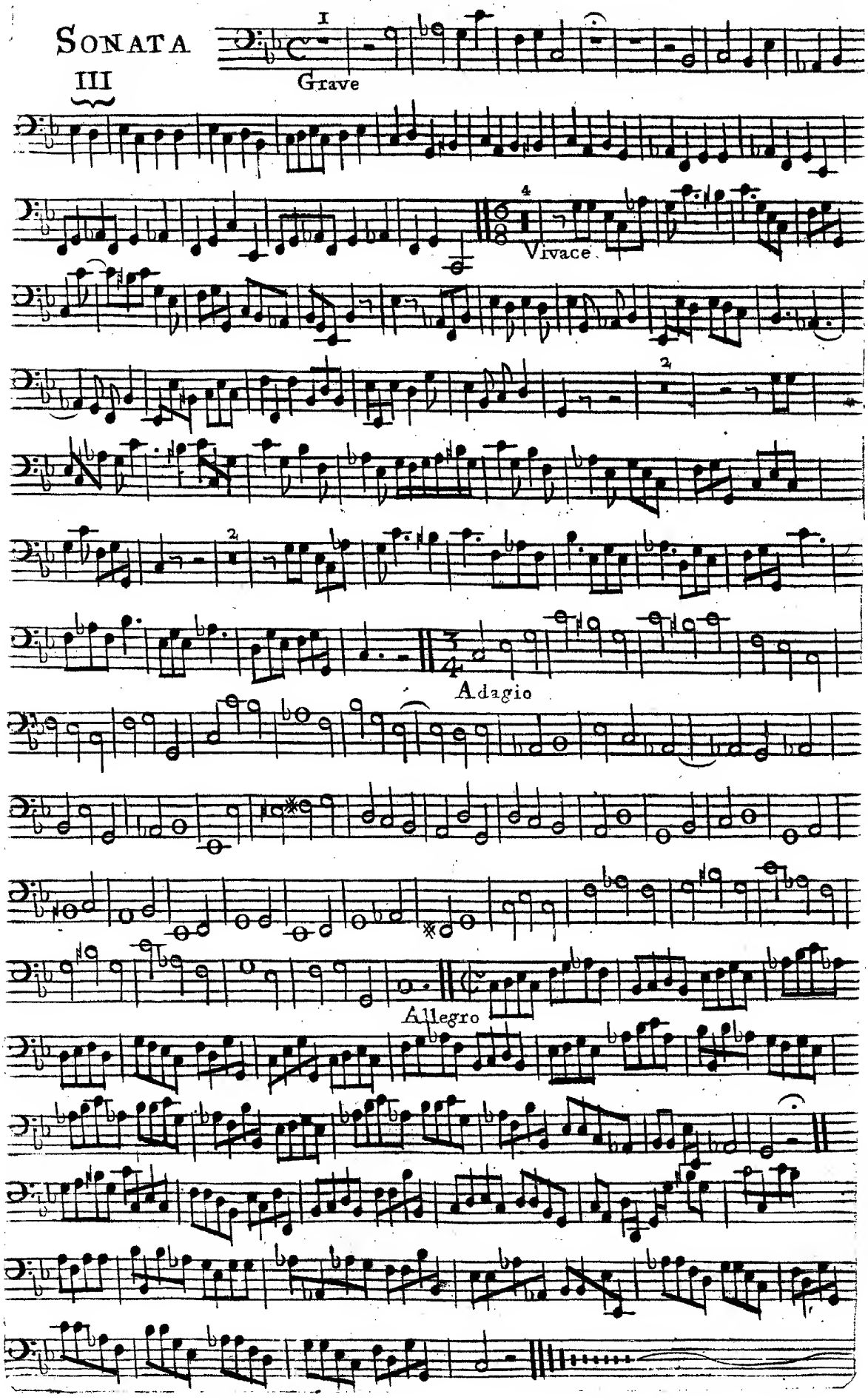

SONATA IV

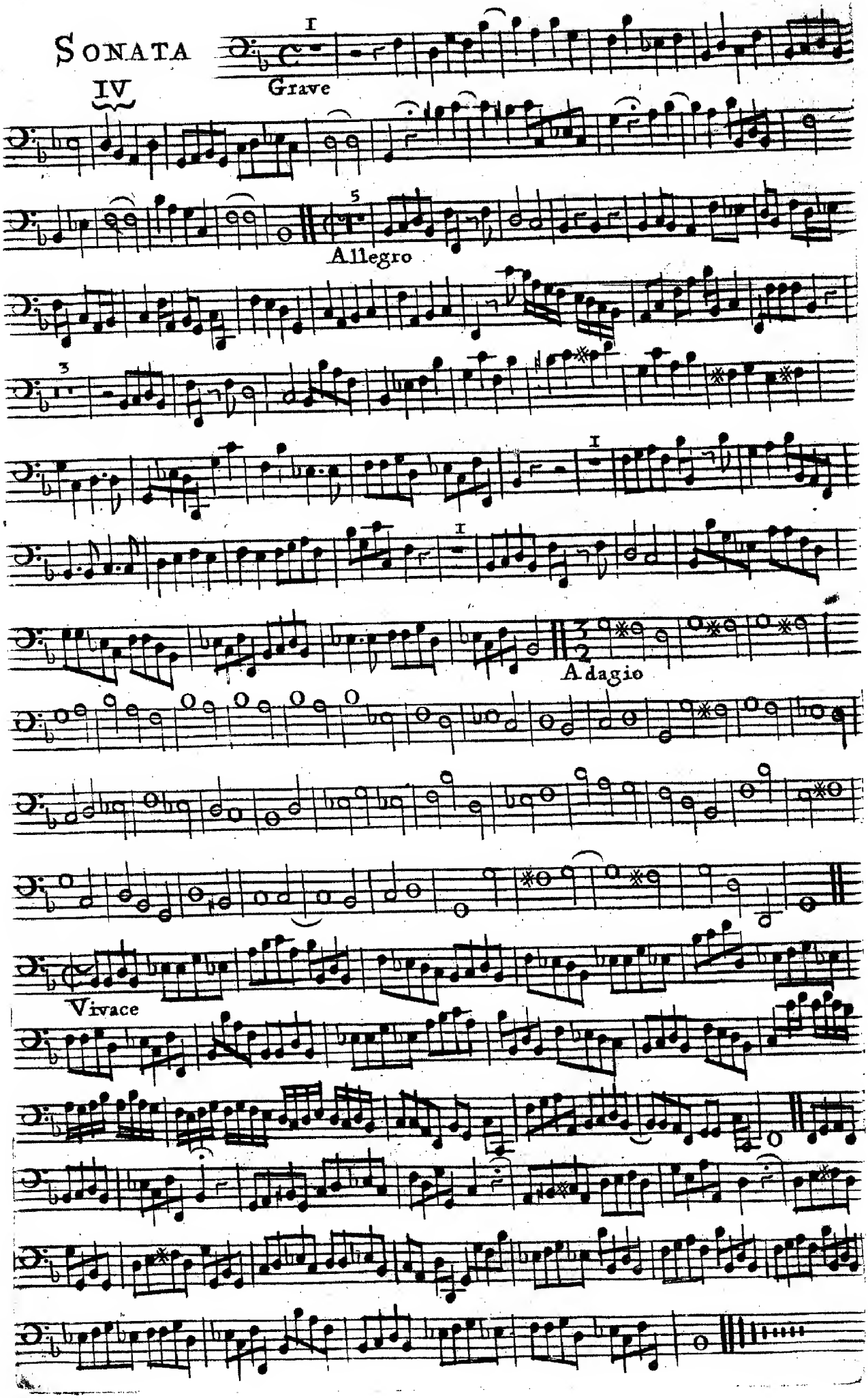

SONATA V

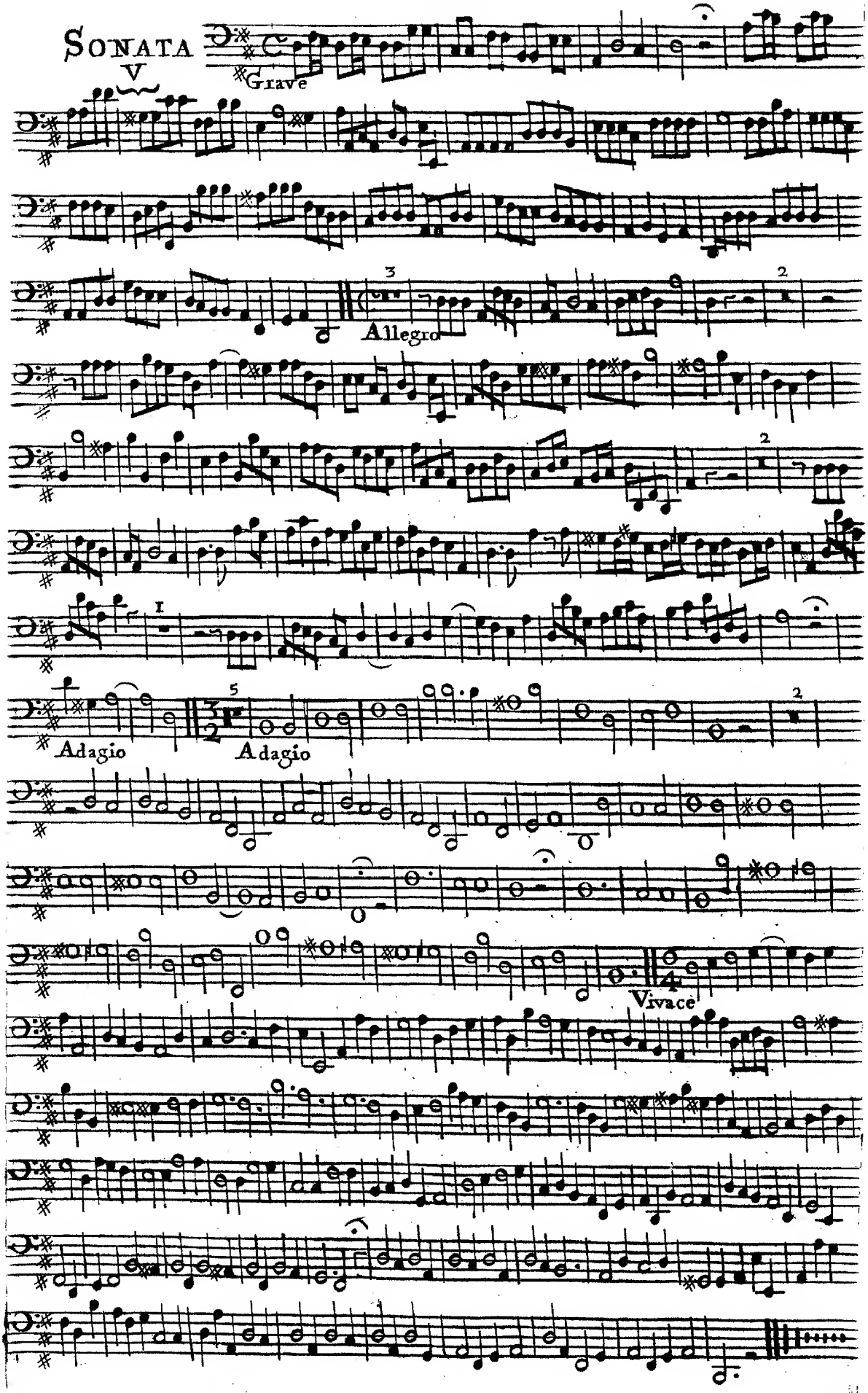

SONATA VI

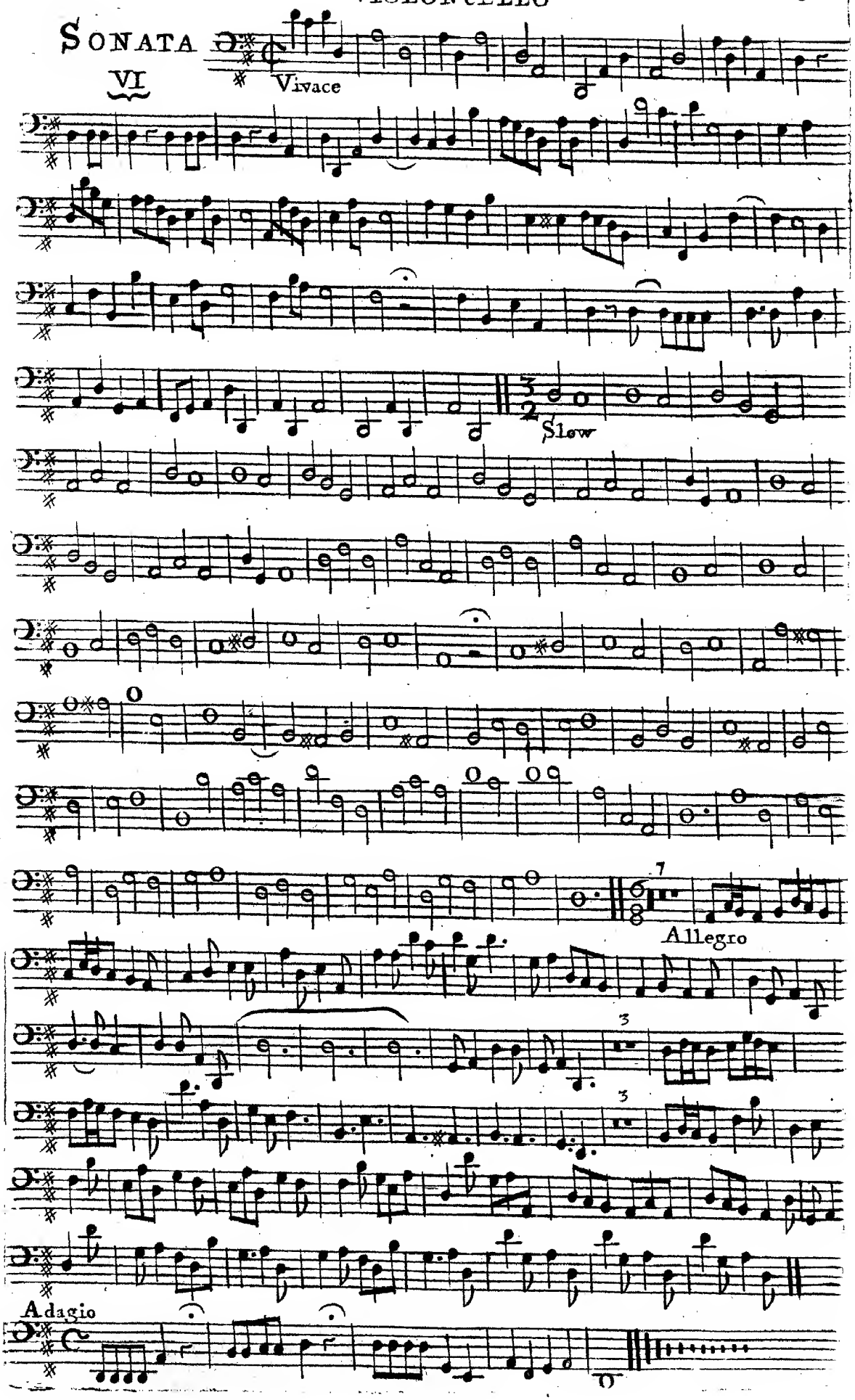

SONATA VI

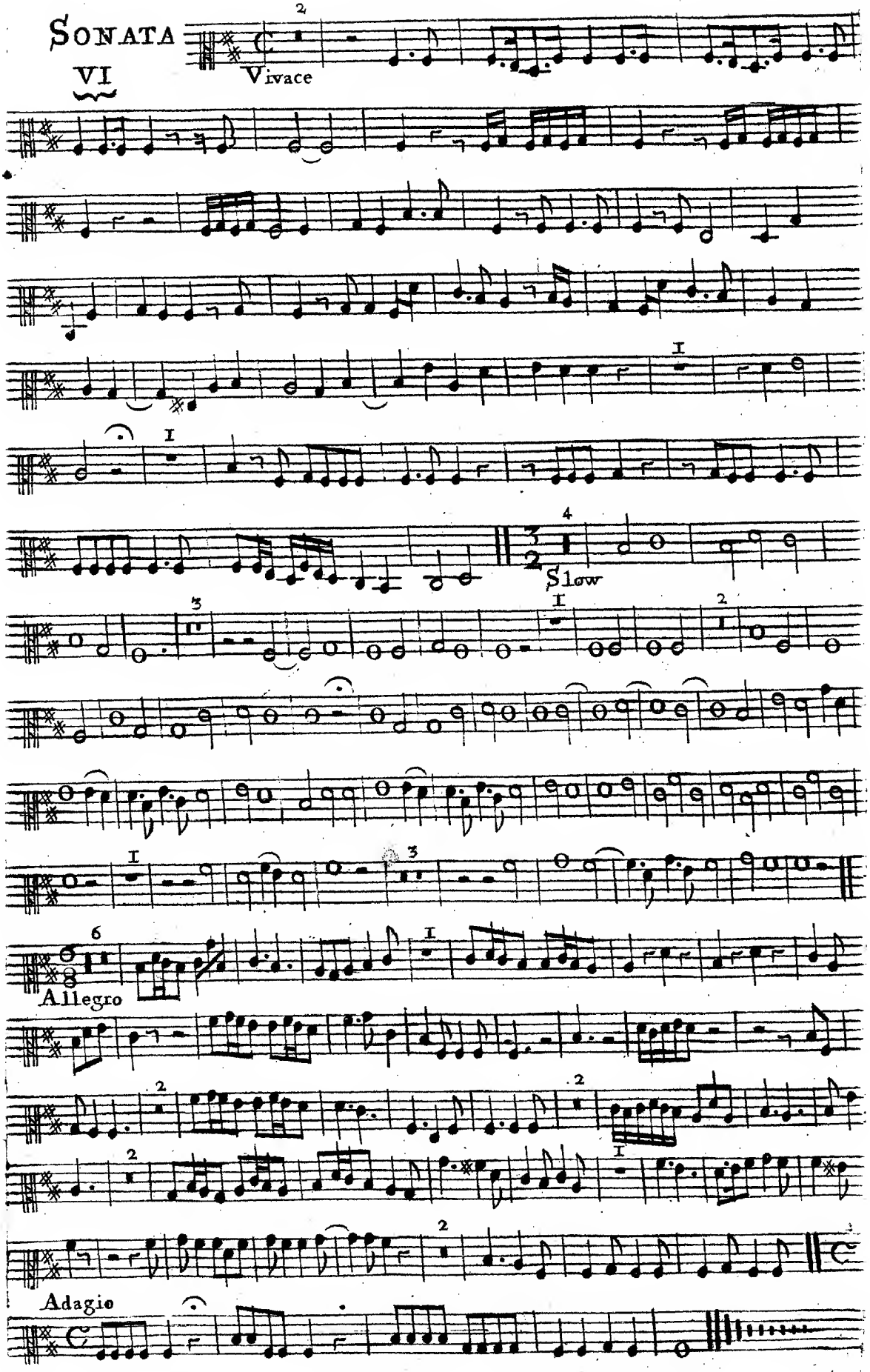

C5-R
Topham, W.
[Sonat.] Six Sonata's...
Opera Terza.

Org. (cont.)

K. M. A.

Tophani

Opera Terza

Organo.

SIX SONATAs

Five in Four & a Sixth in 7 Parts

Compos'd

In Imitation of

Archangelo Corelli

BY

Wm Topham M:A

Opera Terza.

LONDON, [1707]

Printed for J. Walsh *Servant in Ordinary to her Majesty and* P. Randall *at ye Harp & Hoboy in Katherine Street near Somerset House in ye Strand. &* J. Hare *at ye Viol & Flute in Cornhill near ye Royall Exchange*

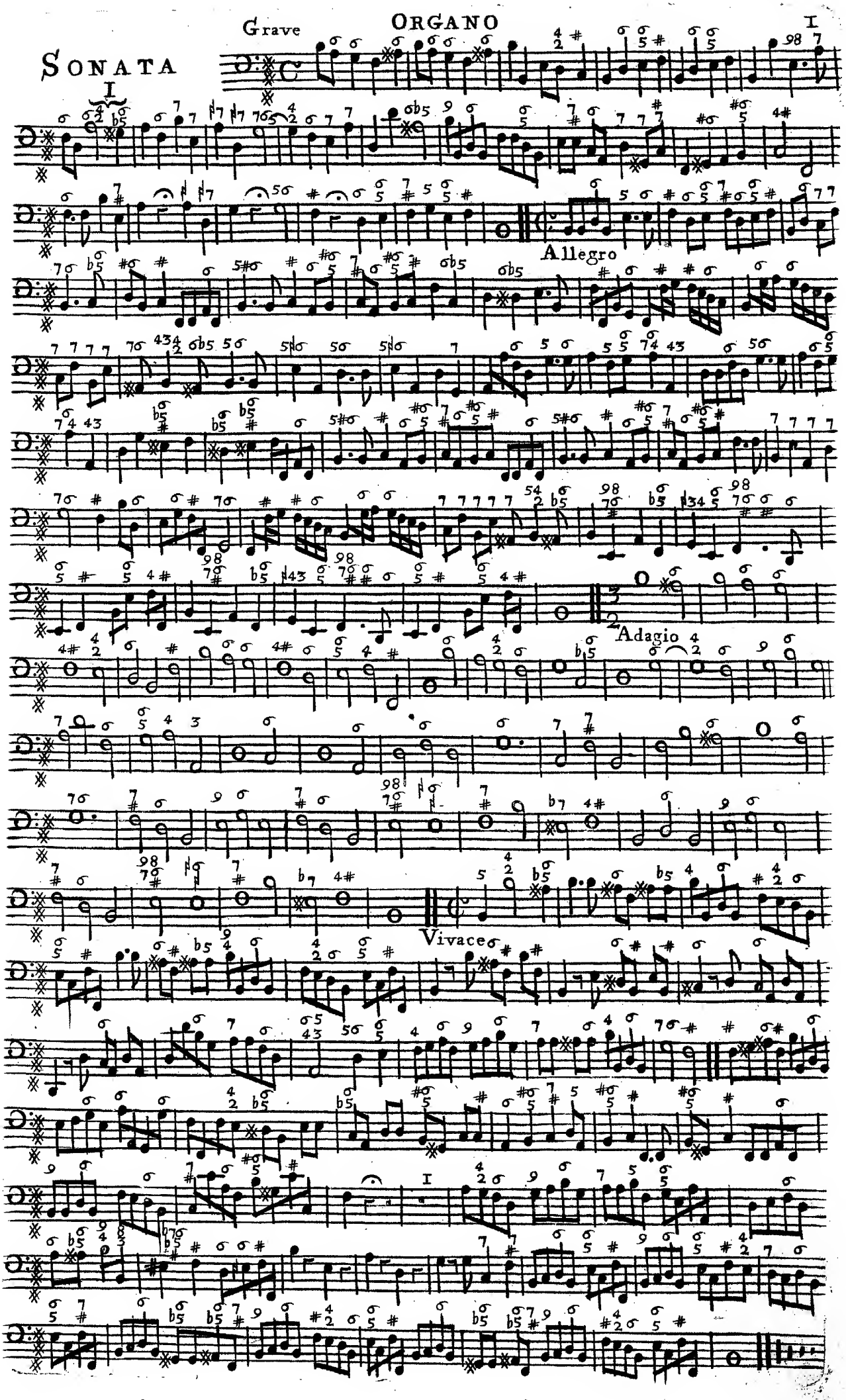
Grave
ORGANO
I
SONATA
I
Allegro
Adagio
Vivace

SONATA II

ORGANO

Grave

Vivace

Adagio

Allegro

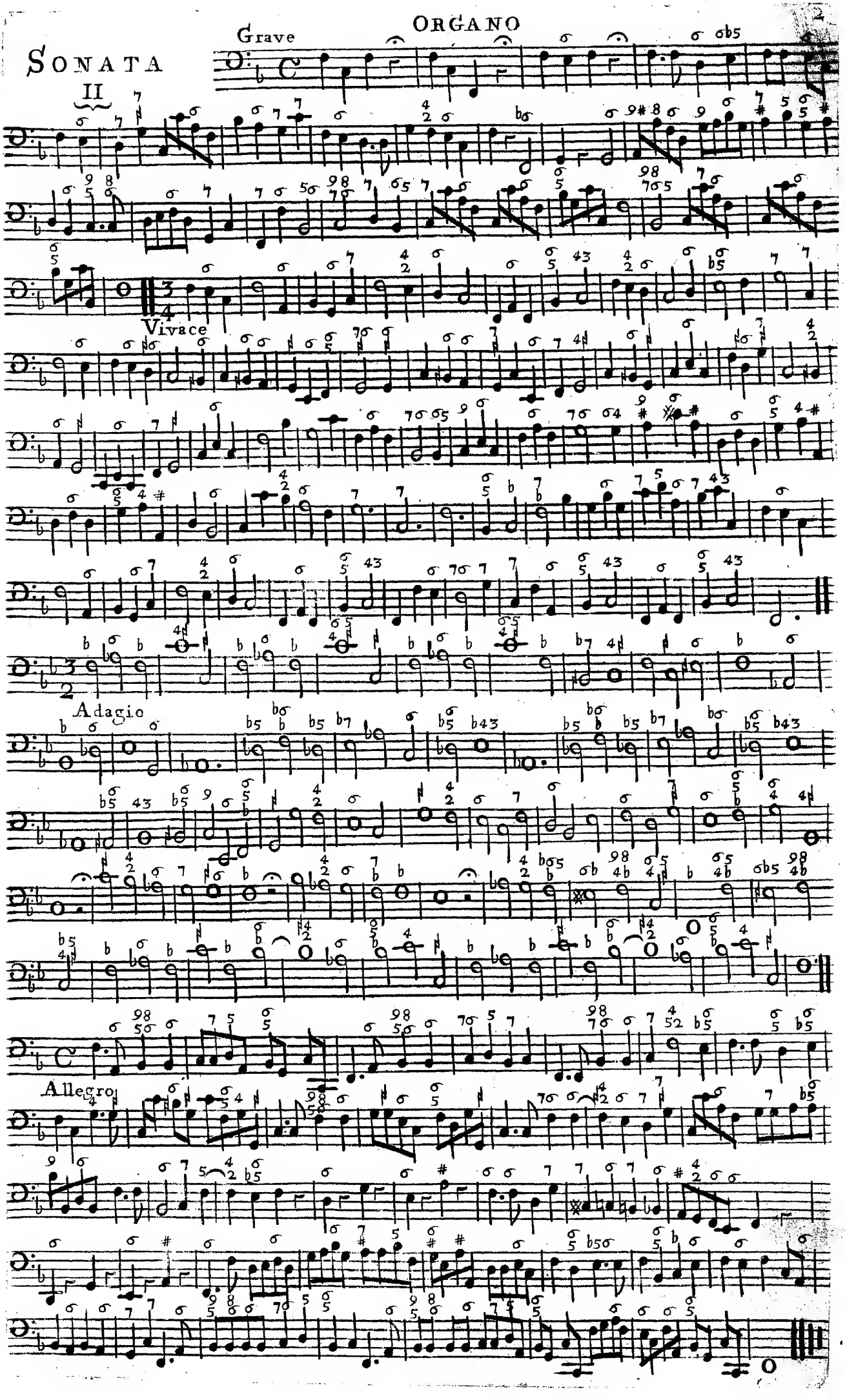

SONATA III

ORGANO

Grave

Vivace

Adagio

Allegro

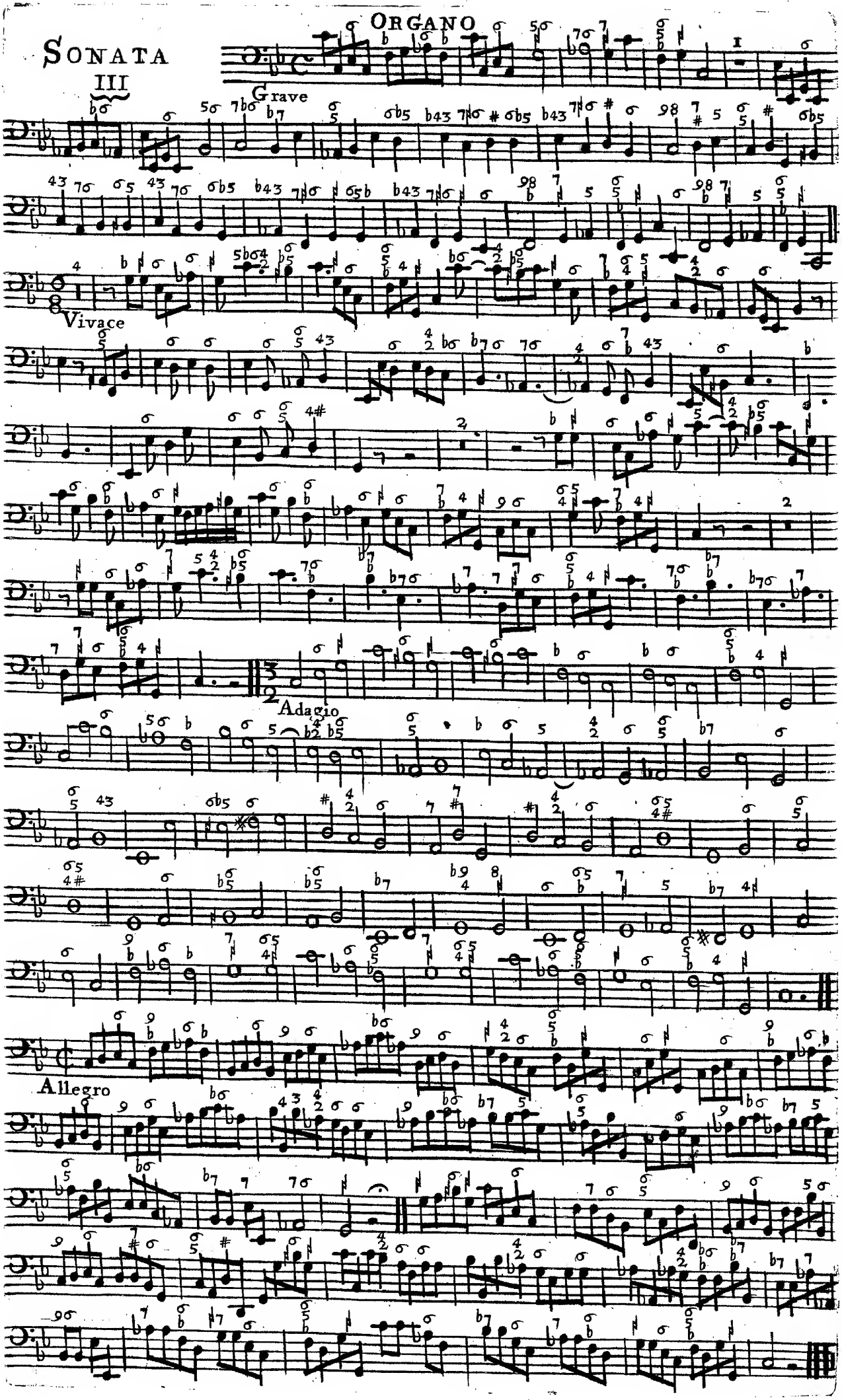

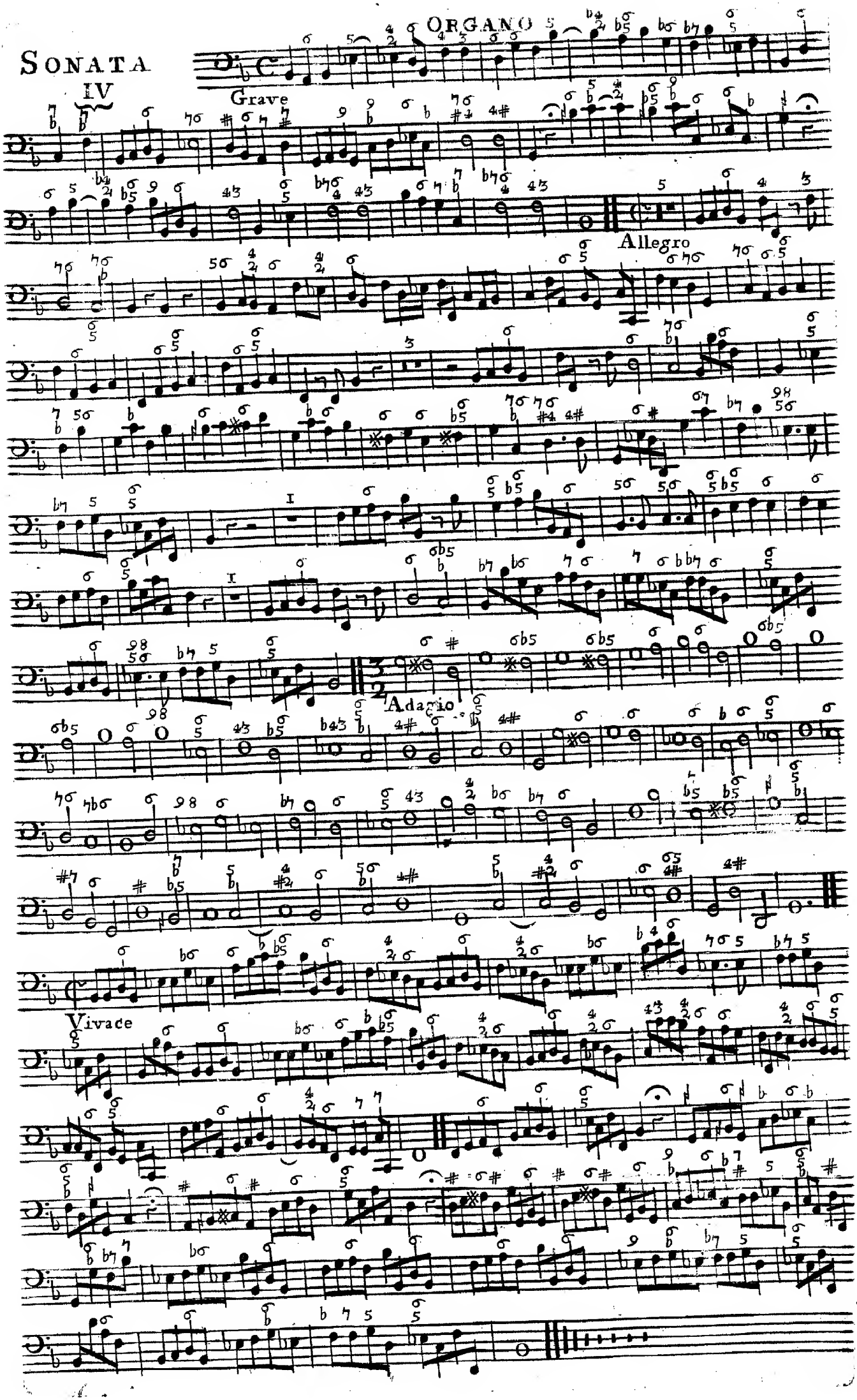
SONATA
IV
ORGANO
Grave
Allegro
Adagio
Vivace

SONATA

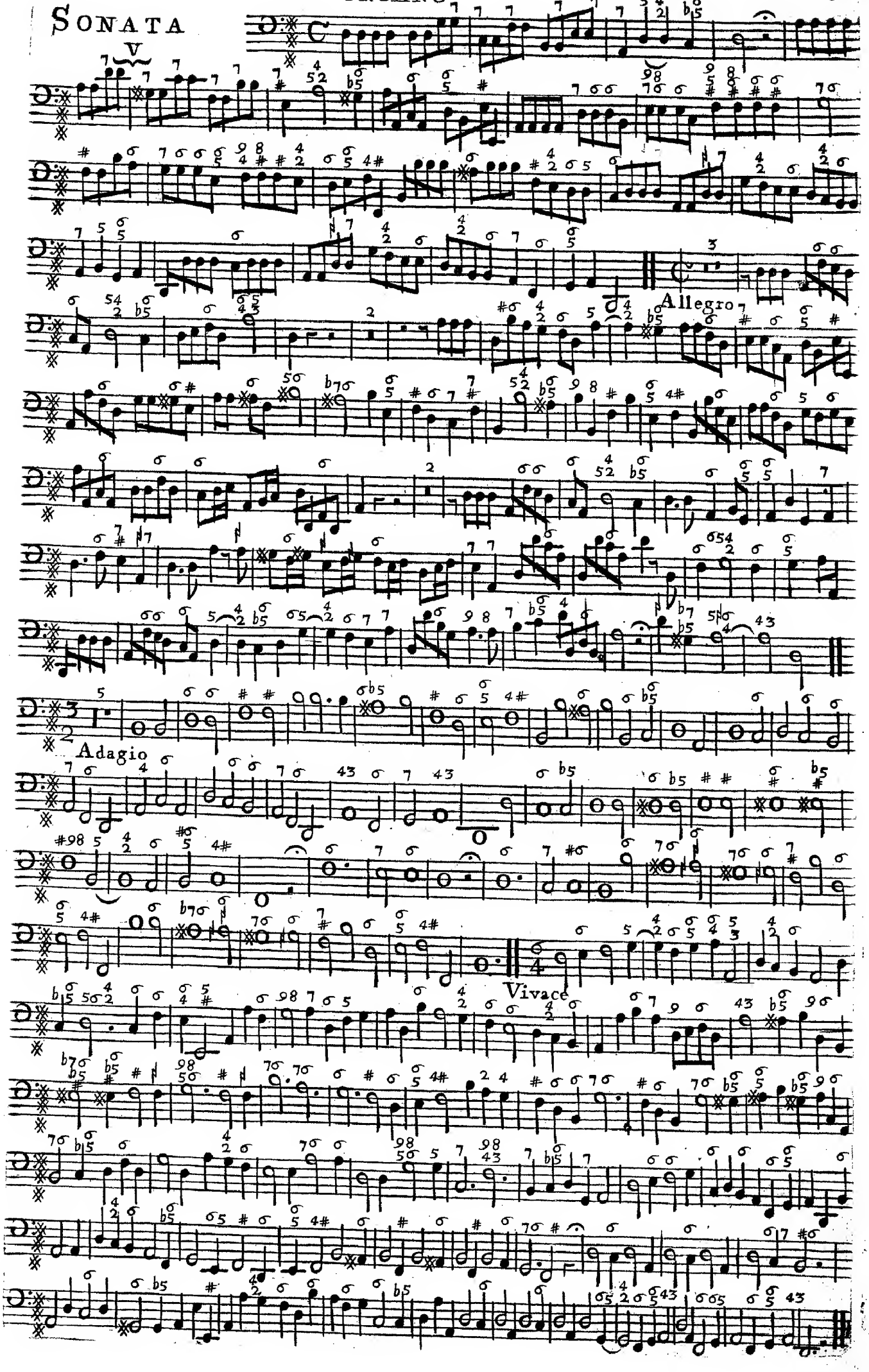
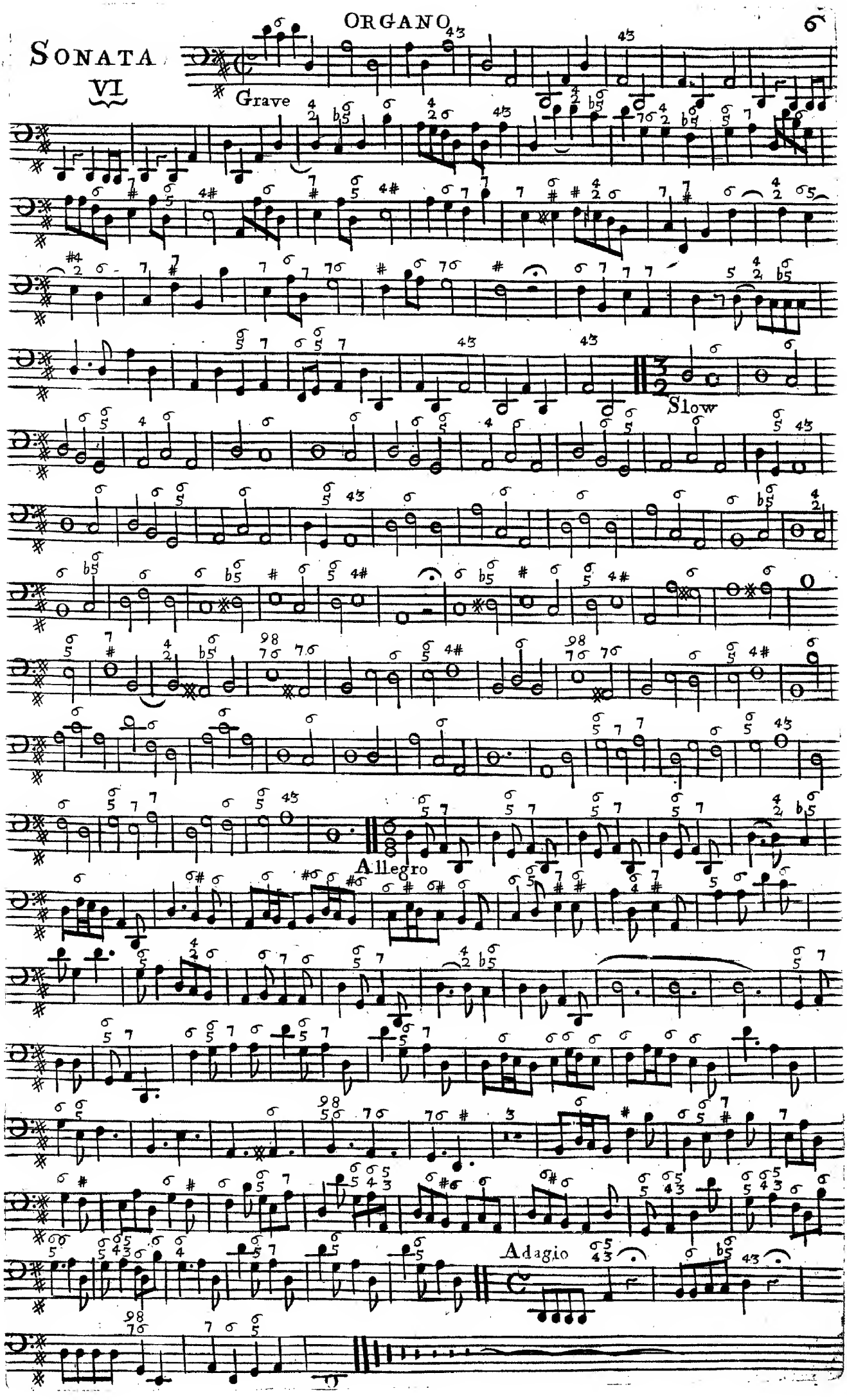
SONATA VI